

NOTICE!!

These documents have been scanned!

Do not place un-scanned documents beneath this notice!

Do not remove this notice from this file!

GPO Jacket No. 560-102
Print Order 61540
Rise Business Services, LLC
Job=AZ15 5/6/2019



Box Number= AZ15022



Claim Begin-End: AMC434560-AMC434560

1 Initial Receipt



AZ15022-9

AMC434518-AMC435476

United States Department of the Interior
Bureau of Land Management
 LANDS/RECREATION & PLANNING
 ONE N CENTRAL AVE
 PHOENIX, AZ 85004 -2203
 Phone: 602-417-9200

Receipt

No: 3426422

Transaction #: 3525417	
Date of Transaction: 11/05/2015	
CUSTOMER:	
DONOVAN SCHUYLER PO BOX 749 CONGRESS, AZ 85332-0749 US	

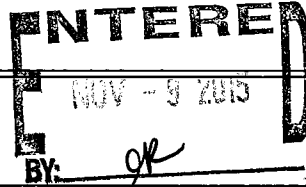

LINE #	QTY	DESCRIPTION	REMARKS	UNIT PRICE	TOTAL
1	1.00	LOCATABLE MINERALS / MINING CLAIMS-NEW, UNADJUD, ONE OR MORE AUTH NOS / NEW MINING CLAIMS LOCATION FEE CASES: AMC434560/\$37.00		- n/a -	37.00
2	1.00	LOCATABLE MINERALS / MINING CLAIMS-NEW, UNADJUD, ONE OR MORE AUTH NOS / NEW MINING CLAIM PROCESSING FEE CASES: AMC434560/\$20.00		- n/a -	20.00
3	1.00	LOCATABLE MINERALS / MINING CLAIMS-NEW, UNADJUD, ONE OR MORE AUTH NOS / NEW MINING CLAIMS MAINTENANCE FEE CASES: AMC434560/\$155.00		- n/a -	155.00
TOTAL:					\$212.00

PAYMENT INFORMATION			
1	AMOUNT:	212.00	POSTMARKED: 11/02/2015
	TYPE:	CHECK	RECEIVED: 11/04/2015
	CHECK NO:	23138420578	
	NAME:	SCHUYLER, DONOVAN PO BOX 749 CONGRESS AZ 85332-0749 US	

REMARKS

This receipt was generated by the automated BLM Collections and Billing System and is a paper representation of a portion of the official electronic record contained therein.

NOTICE!!

These documents have been scanned!

Do not place un-scanned documents beneath this notice!

Do not remove this notice from this file!

GPO Jacket No. 560-102
Print Order 61540
Rise Business Services, LLC
Job=AZ15 5/6/2019



Box Number= AZ15022



Claim Begin-End: AMC434560-AMC434560

2 Correspondence



AZ15022-9

AMC434518-AMC435476

**NO
DOCUMENTS
FOUND**

NO DOCUMENTS FOUND
NO DOCUMENTS FOUND

NOTICE!!

These documents have been scanned!

Do not place un-scanned documents beneath this notice!

Do not remove this notice from this file!

GPO Jacket No. 560-102
Print Order 61540
Rise Business Services, LLC
Job=AZ15 5/6/2019



Box Number= AZ15022



Claim Begin-End: AMC434560-AMC434560

3 Transfers



AZ15022-9

AMC434518-AMC435476

AMC 434560

at the request of Donovan Schuyler

When recorded mail to :

MICHAEL WAYNE NORTON
2741 TOSHACH AVE
HENDERSON, NV 89044

702 407 6796

SPACE ABOVE THIS LINE FOR RECORDER'S USE

NO AFFIDAVIT OF VALUE IS REQUIRED UNDER A.R.S. § 11 ARS 1134 (A)(6)
QUIT CLAIM DEED

EFFECTIVE November 6, 2015

For consideration of FIFTEEN DOLLARS , and other valuable considerations, I or we,
DONOVAN SCHUYLER (COLLECTIVELY,"GRANTOR"), DO

hereby quit-claim to MICHAEL WAYNE NORTON AND MICHAEL ALLEN

RECEIVED
RLM AT STATE OFFICE
2015 NOV 16 P 2:05
PHOENIX, ARIZONA

all right, title or interest in the following real property situated in Yavapai County, Arizona:
THE FOLLOWING UNPATENTED FEDERAL PLACER MINING CLAIM, TOGETHER WITH ALL RIGHTS AND PRIVILEGES
APPURTENANT THERETO (COLLECTIVELY, THE "CLAIM"), GOLD BOWL , AMC 434560 LOCATED IN TOWNSHIP 9N, RANGE 5W,
SECTION 24 AS RECORDED AS RECEPTION NUMBER 2015- 0045812 IN THE YAVAPAI COUNTY RECORDERS OFFICE
OF THE GILA AND SALT RIVER BASE AND MERIDIAN LOCATED IN THE EAST 1/2 OF THE SE 1/4 OF THE NW 1/4 OF SECTION 24,
TOWNSHIP 9 NORTH, RANGE 5 WEST
Dated: NOVEMBER 9,2015

Donovan Schuyler

P.O. Box 749, Congress, AZ 85332

State of Arizona }
 } ss.
County of YAVAPAI }

The foregoing instrument was acknowledged before me this 9th day of November, 2015, by

Donovan Schuyler

Patricia R. Isdeci
NOTARY PUBLIC

My commission expires:

1-22-2018

RECEIPT # 3433989

ENTERED INTO COMPUTER
12/17/15 DJJ

Donovan Schuyler
P.O. Box 749
Congress, AZ 853

CERTIFIED MAIL®

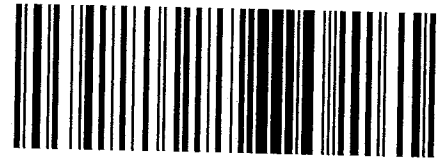

7015 0640 0007 8977 6212



1022

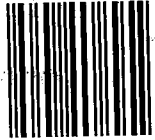

85004

U.S. POSTAGE
PAID
CONGRESS, AZ
85332
NOV 12 15
AMOUNT

\$3.94

R2304W121235-02

RECEIVED
BLM AZ STATE OFFICE

2015 NOV 16 P 2:54

PHOENIX, ARIZONA

Bureau of Land Management
Arizona State office
1 North Central Avenue
Suite 800
Phoenix, AZ 85004 - 4427

85004442700

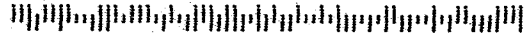

United States Department of the Interior
Bureau of Land Management
 LANDS/RECREATION & PLANNING
 ONE N CENTRAL AVE
 PHOENIX, AZ 85004 -2203
 Phone: 602-417-9200

Receipt

No: 3433989

Transaction #: 3533129	
Date of Transaction: 11/17/2015	
CUSTOMER:	
DONOVAN SCHUYLER PO BOX 749 CONGRESS, AZ 85332-0749 US	

LINE #	QTY	DESCRIPTION	REMARKS	UNIT PRICE	TOTAL
1	1.00	LOCATABLE MINERALS / MINING CLAIMS- NOT NEW-UNADJUD, ONE AUTH NO. ONLY / MINING CLAIM MONEY RECEIVED CASES: AMC434560/\$20.00	QCD - 2	- n/a -	20.00
TOTAL:					\$20.00

PAYMENT INFORMATION					
1	AMOUNT:	20.00	POSTMARKED:	11/12/2015	
	TYPE:	CHECK	RECEIVED:	11/16/2015	
	CHECK NO:	23138420736			
	NAME:	SCHUYLER, DONOVAN PO BOX 749 CONGRESS AZ 85332-0749 US			

REMARKS

This receipt was generated by the automated BLM Collections and Billing System and is a paper representation of a portion of the official electronic record contained therein.

NOTICE!!

These documents have been scanned!

Do not place un-scanned documents beneath this notice!

Do not remove this notice from this file!

GPO Jacket No. 560-102
Print Order 61540
Rise Business Services, LLC
Job=AZ15 5/6/2019



Box Number= AZ15022



Claim Begin-End: AMC434560-AMC434560

4 Annual Filings



AZ15022-9

AMC434518-AMC435476

DEPARTMENT OF THE INTERIOR
BUREAU OF LAND MANAGEMENT
MINING CLAIMS

Run Date/Time: 8/20/2018

MC Maintenance Fees Paid Through the BLM Pay Portal
(by Date Paid)

Page 311 Of 316

CBS Receipt: 4238518

Printed For Lead File # AMC434560

Agency Tracking ID: 1534626603

Assessment Year: 2019

Number of BLM Serial Nr: 2

Paid On: 8/18/2018

Total Amount Paid: \$310.00

Claim Name	BLM Serial No	Lead File No	Amount Paid
DIGGER DON #4	AMC426401	AMC426400	\$155.00
GOLD BOWL	AMC434560	AMC434560	\$155.00

**United States Department of the Interior
Bureau of Land Management
BUSINESS & SUPPORT SVCS DIV
ONE N CENTRAL AVE SUITE 800
PHOENIX, AZ 85004 -4427
Phone: 602-417-9200**

Receipt

No: 4238518

Transaction #: 4353909	
Date of Transaction: 08/18/2018	
CUSTOMER:	
MICHAEL ALLEN 7760 W FORD AVE LAS VEGAS,NV 89113 US	

LINE #	QTY	DESCRIPTION	REMARKS	UNIT PRICE	TOTAL
1	1.00	LOCATABLE MINERALS / MINING CLAIMS- NOT NEW-UNADJUD,ONE AUTH NO. ONLY / MINING CLAIM MONEY RECEIVED CASES: AMC426401/\$310.00		- n/a -	310.00
TOTAL:					\$310.00

PAYMENT INFORMATION				
NOTE: Items will appear on credit card statement as "BLM O Mining Claim".				
1	AMOUNT:	310.00	POSTMARKED:	N/A
	TYPE:	CREDIT CARD	RECEIVED:	08/18/2018
	NAME:	MICHAEL ALLEN 7760 W FORD AVE LAS VEGAS NV 89113 US		
	CARD NO:	XXXXXXXXXXXX5813	AUTH CODE:	121211
	NAME ON CARD:	MICHAEL ALLEN		
	SIGNATURE:			

REMARKS

This receipt was generated by the automated BLM Collections and Billing System and is a paper representation of a portion of the official electronic record contained therein.

Run Date: 08/28/17

Run Time: 12:44 PM

**DEPARTMENT OF THE INTERIOR
BUREAU OF LAND MANAGEMENT
MINING CLAIMS**

MC Maintenance Fees Paid Through the BLM Pay Portal

CBS Receipt: 3961381

Printed For Lead File # AMC434560

Agency Tracking ID: 1503679956

Assessment Year: 2018

Number of BLM Serial Nr: 2

Paid On: 08/25/2017

Total Amount Paid: \$310.00

Claim Name	BLM Serial No	Lead File No	Amount Paid
DIGGER DON #4	AMC426401	AMC426400	\$155.00
GOLD BOWL	AMC434560	AMC434560	\$155.00

**United States Department of the Interior
Bureau of Land Management
BUSINESS & SUPPORT SVCS DIV
ONE N CENTRAL AVE SUITE 800
PHOENIX, AZ 85004 -4427
Phone: 602-417-9200**

Receipt

No: 3961381

Transaction #: 4071221	
Date of Transaction: 08/25/2017	
CUSTOMER:	
MICHAEL ALLEN 7760 W FORD AVE LAS VEGAS,NV 89113 US	

LINE #	QTY	DESCRIPTION	REMARKS	UNIT PRICE	TOTAL
1	1.00	LOCATABLE MINERALS / MINING CLAIMS- NOT NEW-UNADJUD,ONE AUTH NO. ONLY / MINING CLAIM MONEY RECEIVED CASES: AMC426401/\$310.00		- n/a -	310.00
TOTAL:					\$310.00

PAYMENT INFORMATION				
NOTE: Items will appear on credit card statement as "BLM O Mining Claim".				
1	AMOUNT:	310.00	POSTMARKED:	N/A
	TYPE:	CREDIT CARD	RECEIVED:	08/25/2017
	NAME:	MICHAEL ALLEN 7760 W FORD AVE LAS VEGAS NV 89113 US		
	CARD NO:	XXXXXXXXXXXX5813	AUTH CODE:	175639
	NAME ON CARD:	MICHAEL ALLEN		
	EXPIRES:	10/2019		
	SIGNATURE:			

REMARKS

This receipt was generated by the automated BLM Collections and Billing System and is a paper representation of a portion of the official electronic record contained therein.

Run Date: 09/08/16

Run Time: 12:27 PM

**DEPARTMENT OF THE INTERIOR
BUREAU OF LAND MANAGEMENT
MINING CLAIMS**

MC Maintenance Fees Paid Through the BLM Pay Portal

CBS Receipt: 3633690

Printed For Lead File # AMC434560

Agency Tracking ID: 1471483330

Assessment Year: 2017

Number of BLM Serial Nr: 4

Paid On: 08/17/2016

Total Amount Paid: \$620.00

Claim Name	BLM Serial No	Lead File No	Amount Paid
DIGGER DON #4	AMC426401	AMC426400	\$155.00
GOLD MASTER # 7	AMC428195	AMC428189	\$155.00
GOLD MASTER # 8	AMC428196	AMC428189	\$155.00
GOLD BOWL	AMC434560	AMC434560	\$155.00

United States Department of the Interior
Bureau of Land Management
 BUSINESS & SUPPORT SVCS DIV
 ONE N CENTRAL AVE SUITE 800
 PHOENIX, AZ 85004 -4427
 Phone: (602) 417-9200

Receipt

No: 3633690

Transaction #: 3737531	
Date of Transaction: 08/17/2016	
CUSTOMER:	
MICHAEL ALLEN 7760 W FORD AVE LAS VEGAS,NV 89113 US	

LINE #	QTY	DESCRIPTION	REMARKS	UNIT PRICE	TOTAL
1	1.00	LOCATABLE MINERALS / MINING CLAIMS- NOT NEW-UNADJUD,ONE AUTH NO. ONLY / MINING CLAIM MONEY RECEIVED CASES: AMC426401/\$620.00		- n/a -	620.00
TOTAL:					\$620.00

PAYMENT INFORMATION			
NOTE: Items will appear on credit card statement as "BLM O Mining Claim".			
1	AMOUNT:	620.00	POSTMARKED: N/A
	TYPE:	CREDIT CARD	RECEIVED: 08/17/2016
	NAME:	MICHAEL ALLEN 7760 W FORD AVE LAS VEGAS NV 89113 US	
	CARD NO:	XXXXXXXXXXXX5813	AUTH CODE: 142229
	NAME ON CARD:	MICHAEL ALLEN	
	EXPIRES:	10/2019	
	SIGNATURE:		

REMARKS

This receipt was generated by the automated BLM Collections and Billing System and is a paper representation of a portion of the official electronic record contained therein.

NOTICE!!

These documents have been scanned!

Do not place un-scanned documents beneath this notice!

Do not remove this notice from this file!

GPO Jacket No. 560-102
Print Order 61540
Rise Business Services, LLC
Job=AZ15 5/6/2019



Box Number= AZ15022



Claim Begin-End: AMC434560-AMC434560

5 Miscellaneous



AZ15022-9

AMC434518-AMC435476

**NO
DOCUMENTS
FOUND**

NO DOCUMENTS FOUND
NO DOCUMENTS FOUND

NOTICE!!

These documents have been scanned!

Do not place un-scanned documents beneath this notice!

Do not remove this notice from this file!

GPO Jacket No. 560-102
Print Order 61540
Rise Business Services, LLC
Job=AZ15 5/6/2019



Box Number= AZ15022



Claim Begin-End: AMC434560-AMC434560

6 Location Notices-Amendments and Supporting Documents



AZ15022-9

AMC434518-AMC435476

MINING CLAIM STATUS REPORT

Data Entered: 09 NOV 15

MTP Checked By: JP

GEO Checked By: JP

LEAD SERIAL NUMBER: AMC 434560 thru AMC _____

NUMBER OF CLAIMS & TYPE:

LODE
 PLACER
 ASSOCIATION PLACER
 MILL SITE
 TUNNEL SITE

CHARGES:

Location Fee @ \$37 = \$ 37.00
 Processing Fee @ \$20 = \$ 20.00
 Maintenance Fee @ \$155 = \$ 155.00
 Add'l Maint Fee for Assoc Placer = \$ _____
SUBTOTAL \$ 212.00
 Other Fees \$ _____
 Other Fees \$ _____
TOTAL \$ 212.00

TOTAL ACREAGE: 20 Per Claim
(Placer Only)

NUMBER OF LOCATORS: 1

DOCUMENTS RECEIVED VIA: Over-the-Counter [] Mail [] TIMELY FILED: Yes [] No []

LEGAL DESCRIPTION: T 9N R 5W SEC 24
 T _____ R _____ SEC _____
 T _____ R _____ SEC _____
 T _____ R _____ SEC _____
 T _____ R _____ SEC _____

BLM [] FOREST SERVICE [] _____ SUBJ TO PL 359: Yes [] No []
WILDERNESS AREA [] _____

SPLIT ESTATE: N/A [] SX [] PX [] OTHER [] _____
SRHA [] Was proper Notice filed if located on SHRA Land? Yes [] No []

RECONVEYED MINERALS ON BLM LAND REQUIRE OPENING ORDER FROM 1944 TO 1993:
Open to Entry On _____ N/A []

COMMENTS/STATUS: VOID [] PARTIALLY VOID [] PVT MINERALS [] WITHDRAWN LANDS []
OTHER [] _____

[] Claimant acknowledges that portions of the following claim(s) site(s) may be void or voidable.

Printed Name of Claimant _____ Signature of Claimant _____

*****FINAL ADJUDICATION*****

DATE 3/2/2016 INITIALS PM

AMC 434560



Send to:

LOCATION NOTICE FOR PLACER MINING CLAIM

NOTICE IS HEREBY GIVEN that the GOLD BOWL

_____ placer mining claim has been located by

DONOVAN SCHUYLER whose current mailing

address is P.O. Box 749

Congress, AZ 85332

RECEIVED
BLM AZ STATE OFFICE
2015 NOV - 4 P 3:05
PHOENIX ARIZONA
BLM
Date
Stamp

The general course of this claim is north to south and it is situated in

Yavapai County, Arizona.

This claim is 1320 feet in length and 660 feet in width. This claim runs from the

location monument on which this location notice is posted approximately 1320 feet in a northerly direction to the north end line and 660 feet in a westerly direction to the west end line.

This claim is marked by four monuments, one at each corner of the claim.

The location monument on which this notice is posted is situated within Section 24, Township

9 N, Range 5 W, Gila Salt River Base and Meridian, Arizona. This claim encompasses

portions of the following legal subdivision(s) if located by legal subdivision or the following quarter section (s),

section (s), Township (s) and Range (s) East 1/2 of the SE 1/4 of the
NW 1/4 of section 24, Township 9N, Range 5W, Gila Salt River Base and Meridian, Arizona.

The locality of this claim with reference to some natural object or permanent monument and additional information (if any) concerning its locality are as follows: The location post is at

the center point of sections 23, 24, 25, 26 and
2640' north to the center of section 24

DATED AND POSTED on the ground this 2nd day of September, 2015.

LOCATOR (s) Donovan Schuyler

AMC434560

MINING CLAIM MAP

Lode () Placer (X)

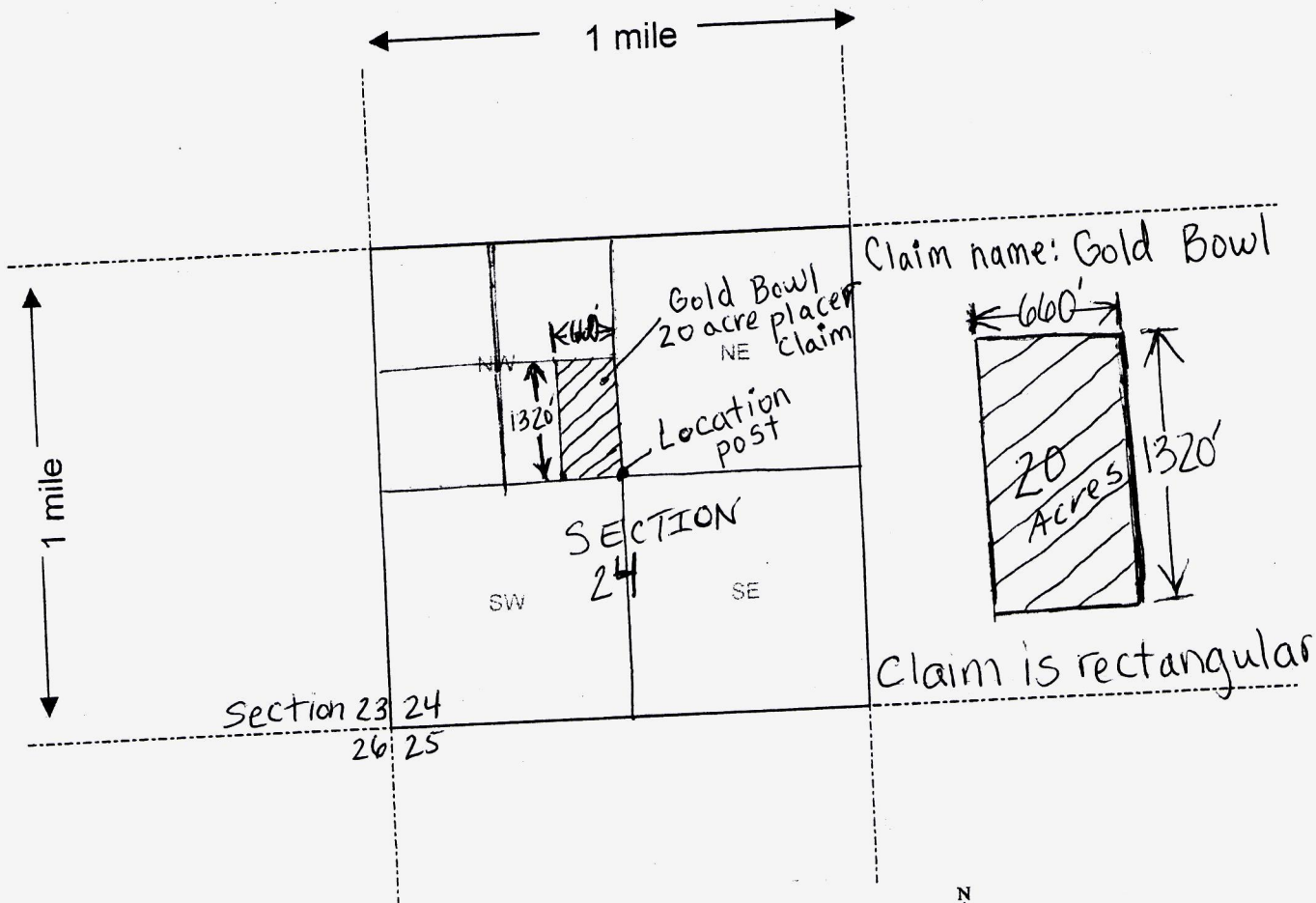

AMC 1134560

Scale : 1" = 2000 feet



- The above map depicts the GOLD BOWL mining claim, which is located in Section (s) 24, Township 9 N, Range 5 W, Gila and Salt River Base and Meridian, Yavapai County, Arizona.
- The type of corner and location monuments used are as follows: 4' tall white PVC posts 2" wide with 2" PVC caps
- The bearings and distances in degrees and feet between claim corners are as depicted on the map.

Form MCF100a
Revised July 2005

This form is available from the Arizona Department of Mines & Mineral Resources and may be reproduced.

DEPARTMENT OF INTERIOR
BUREAU OF LAND MANAGEMENT

Input Parameters for Geographic Report with Land

System Id = CR

Admin State = AZ

Geo State =

Casetype Begins With

Case Disp Txt = AUTHORIZED, CANCELLED, EXPIRED, PENDING, REJECTED, RELINQUISHED, WITHDRAWN

Mer Twp Rng =

Section =

Mtrs = 14 0090N 0050W 024, 14 0090N 0050W 999

Commodity =

Commodity Txt =

Pending Org =

Pend Org Decode =

Total Rows Returned: 3

RUN TIME: 11:43 AM

UNITED STATES DEPARTMENT OF INTERIOR
BUREAU OF LAND MANAGEMENT
GEOGRAPHIC REPORT WITH LAND
Sorted by Serial Number

RUN DATE: 11/09/2015
Page 1 of 1

Adm State: AZ

Serial Number: AZA 036770
Total Case Acres: 2.000

<u>Casetype</u>	<u>Case Disp</u>	14	0090N	0050W	<u>Sect</u>	<u>Sur Typ</u>	<u>Sur Num</u>	<u>Suff</u>	<u>Subdivision</u>	<u>Act Pend</u>
380913	PENDING				024	FF			NE(PART);	

Serial Number: AZAR 0000110
Total Case Acres: 39.400

<u>Casetype</u>	<u>Case Disp</u>	14	0090N	0050W	<u>Sect</u>	<u>Sur Typ</u>	<u>Sur Num</u>	<u>Suff</u>	<u>Subdivision</u>	<u>Act Pend</u>
285003	AUTHORIZED				024	ALIQ			NWNE,E2NW,W2SW,NESW;	

Serial Number: AZAR 0034626
Total Case Acres: 26.550

<u>Casetype</u>	<u>Case Disp</u>	14	0090N	0050W	<u>Sect</u>	<u>Sur Typ</u>	<u>Sur Num</u>	<u>Suff</u>	<u>Subdivision</u>	<u>Act Pend</u>
286202	AUTHORIZED				024	ALIQ			E2W2;	

TOWNSHIP 9 NORTH RANGE 5 WEST OF THE GILA AND SALT RIVER MERIDIAN, ARIZONA

YAVAPAI COUNTY
HASSAYAMPA FIELD OFFICE

STATUS OF PUBLIC DOMAIN
LAND AND MINERAL TITLES

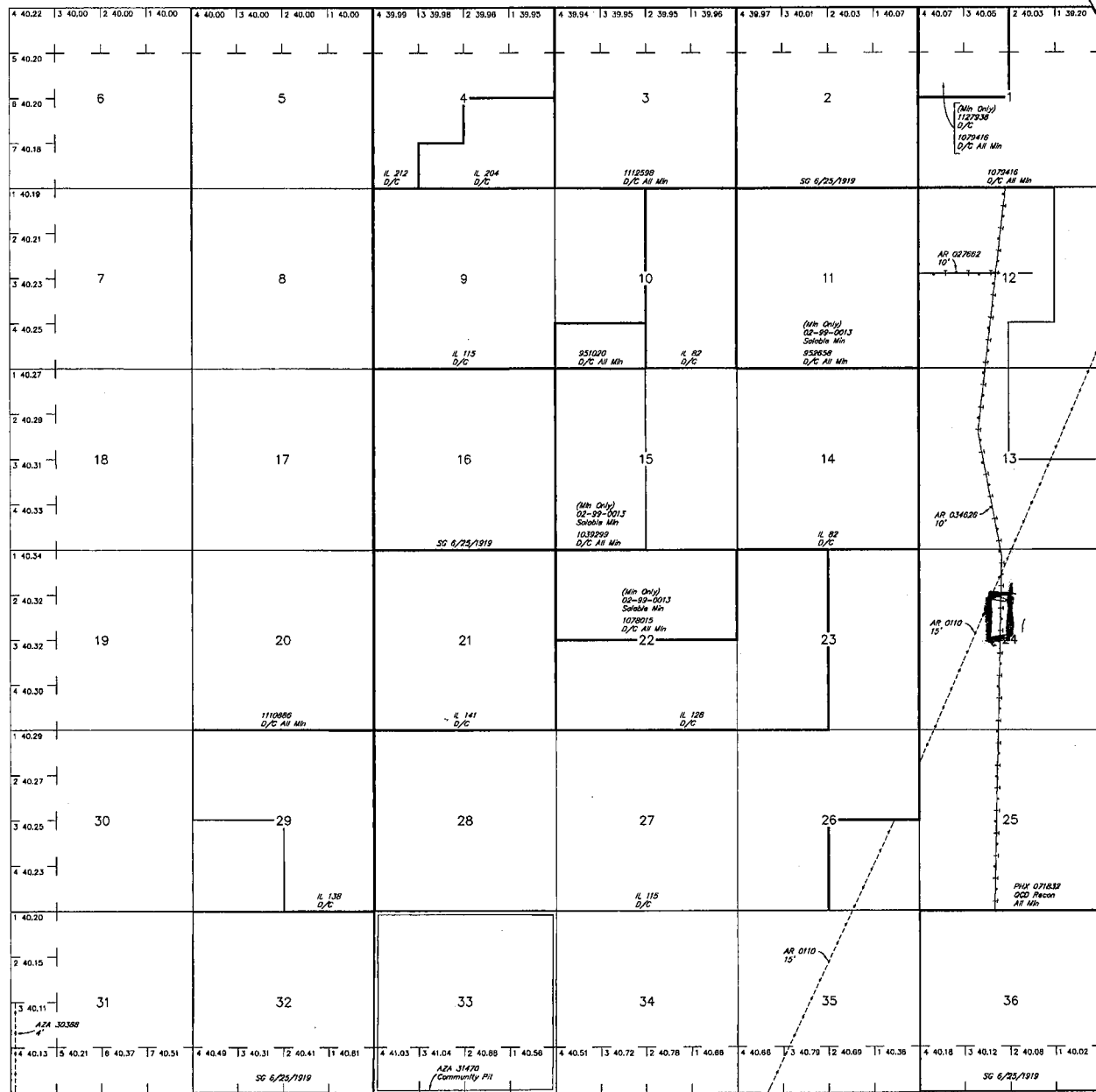

INDEX TO SEGREGATED TRACTS

RESURVEY TRACT NO	ORIGINAL SURVEY		
	T	R	SEC
			SUBDIVISION

FOR ORDERS AFFECTING DISPOSAL OR USE OF UNIDENTIFIED LANDS WITHDRAWN FOR CLASSIFICATION, MINERALS, WATER AND/OR OTHER PUBLIC PURPOSES, REFER TO INDEX OF MISCELLANEOUS DOCUMENTS.

Grazing Dist No 2

AZA 24422 R/W Water Facility B

Sec 6: Lots 1, 2, 51/2NE1/4, SE1/4

Sec 7: Lots 1-4, E1/2W1/2

Lat 34°04'16"N
Long 112°43'30"W

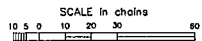

WARNING STATEMENT

This plot is the Bureau's Record of Title, and should be used only as a graphic display of the township survey data. Record hereon do not reflect title changes which may have been effected by lateral movements of rivers or other bodies of water. Refer to the cadastral surveys for official survey information.

CURRENT TO	NW	GSR Mer
3-1-2012	ACAD	T 9 N
		R 5 W

CERTIFIED MAIL

Donovan Schuyler
P.O. Box 749
Congress, AZ 85332

PHOENIX
AZ 852
02 NOV '15
PM 8 L

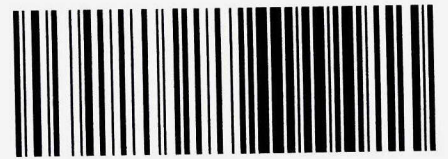

7015 0640 0007 8977 6090

RECEIVED
BLM AZ STATE OFFICE

2015 NOV -4 P 3:02'

PHOENIX, ARIZONA

Bureau of Land Management
Arizona State Office
1 North Central Avenue, Suite 800
Phoenix, AZ 85004-2203

85004442700



TAGE
SS, AZ
NT
15
94
21235-02